From: Shirley Whitesides <swhitesides9192@gmail.com>
Sent: 7/25/2018 6:58:58 PM
To: Kyle Garrett
Cc: uwabc.staff@unitedwayabc.org, erin.cotter@smokymountaincenter.com, Kidada Wynn, Sue Polston, A. Mulchay, Anna Smith, April Baur, April Collins, April Dockery, Ashlen Toth, Ashlen Toth, Ashylnn Hailey, Brandy Bowman, Brian Randall, Delta House Life
Subject: Re: Coordinators Newsletter - July 2018

Congratulations Bruce! Continue the great work.

On Wed, Jul 25, 2018, 10:51 AM Kyle Garrett <kyle.garrett@unitedwayabc.org> wrote:

Hi all,

Check out Bruce Waller, featured as this month's Coordinator Spotlight from the Coalition for Community Schools Coordinators Network!Â

Kyle

---------- Forwarded message ----------
From: **Community Schools Coordinators Network** <ccs@iel.org>
Date: Wed, Jul 25, 2018 at 8:02 AM
Subject: Coordinators Newsletter - July 2018
To: kyle.garrett@unitedwayabc.org

Happy Summer to all!Â Hope everyone is having a cool and exciting summer! Please take the time to explore the National Forum Hot Topics Webinar Series: Equipping Coordinators with Tools for Equity, as each webinar comes with great insightful information on best practices to removing or maneuvering obstacles to increase equity for our children and families with high needs. The three-part webinar covers everything from student achievement for Latino/a/x students to addressing chronic absenteeism.

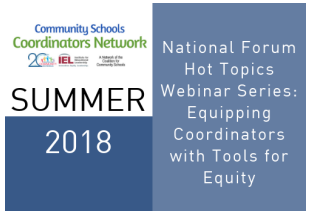

COORDINATOR SPOTLIGHT

BRUCE WALLER

Community School Resource Coordinator,
Asheville Middle School
Asheville, NC

OPPORTUNITIES & RESOURCES

Team Up for Attendance: Community Matters

Â Register for Attendance Works webinar on August 15 to learn how to engage community partners to address chronic absenteeism.Â

From Failure to Freedom: Dismantling Milwaukee's School-to Prison Pipeline with the Youth Power Agenda

Learn how to divest from failure and invest in freedom in the Center for Popular Democracy's new report.

Community Schools Toolkit

Check out San Francisco Unified School District and San Francisco Beacon Initiative's new toolkit with best practices to plan and implement community schools.

Applying an Equity Lens to Social, Emotional, and Academic Development

Gain strategies to address barriers to social, emotional, and academic development from this report by Pennsylvanian State University.

MARK YOUR CALENDARS

- July 27 -Â Advancing Latina/o Student Achievement in a Full Service Community School District Webinar
- August 15 -Â Untapped Resources: Leveraging ESSA and Other Federal Support for Community Schools Webinar
- September 24-28 - Coordinators Appreciation Week
- October 17-19 - Community Schools Fundamentals Conference (NYC)

SINCERELY,

YOUR CO-CHAIRS,

LIZ THACKER

Community School
Coordinator,
Whittle Springs Middle
Knoxville, TN

ARTURO MAGANA

Community School
Coordinator,
Parmelee Avenue Elementary
Los Angeles, CA

www.communityschools.orgÂ | www.coordinators.communityschools.orgÂ | www.iel.org

Like us on Facebook Follow us on twitter

Institute for Educational Leadership, 4301Â Connecticut Â Avenue,Â NW, SuiteÂ 100,Â Washington,Â DCÂ 20008

SafeUnsubscribeâ„¢ kyle.garrett@unitedwayabc.org

Forward this emailÂ |Â Update ProfileÂ |Â About our service provider

Sent by ccs@iel.org in collaboration with

Constant Contact

Try it free today

– –

Kyle Garrett

School Partnerships Manager

Â

United Way of Asheville and Buncombe County

50 S. French Broad Avenue, Asheville NC 28801

Direct: 828 239-1152Â Main:Â 828 255-0696Â Fax:Â 828 255-8004

Â

CONNECT

United Way of Asheville and BuncombeCountyÂ Â |Â Â Â Find HelpÂ Â |Â Â VolunteerÂ Â |Â Â Â Social Media